

Project Case Study

Client: Saint-Gobain
Project: Office & Training Facility
Location: Erith, Kent
Services: Measured Survey

As part of a larger scheme, our existing client required accurate internal layout drawings for their office and training facility near London. Saint-Gobain appointed Logic PM to undertake a detailed measured survey of the building to reflect the latest layout of the structure.

Our engineers attended site and measured the internal and external layout of the property noting all partitions, services and existing furniture on the survey. This information was then overlaid onto a new CAD layout to create an accurate master plan of the site.

Our survey included the position of the doors, windows, roller shutter, partitions, storage areas, mechanical and electrical services, fire escape and emergency exit routes.

Whilst the client required the drawing to update their operator and maintenance manuals, having accurate CAD files of the building has saved time for other projects and concepts Logic PM have undertaken.

An example of the services provided is shown below. Contact us to find out more about measured surveys and how this service can help you best understand your existing space and plan for future developments.

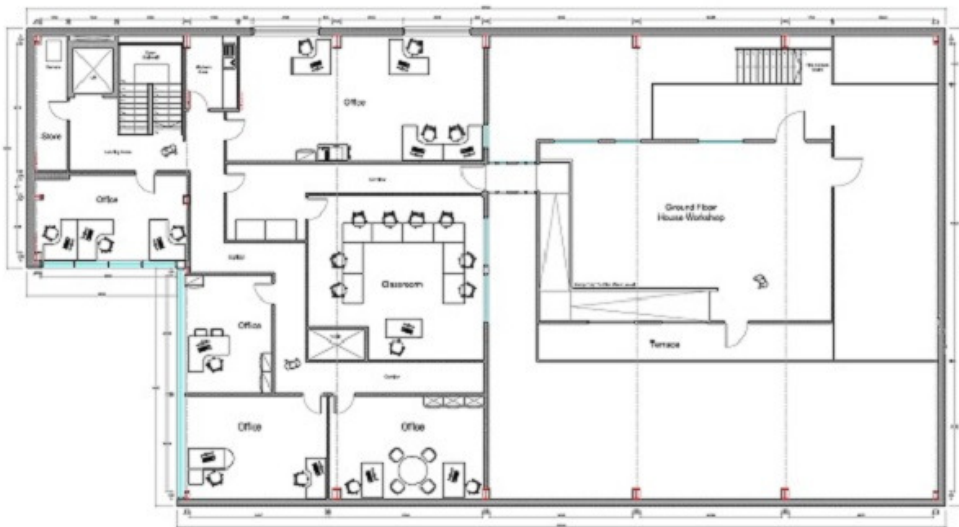

More information on measured surveys can be found on our website:
www.logicpm.co.uk/services/measured-surveys

Logic PM Limited

Delivering Successful Projects

Website: www.logicpm.co.uk | Email: info@logicpm.co.uk

London: 0203 397 7444 | Maidstone: 01622 535505

Logic 
Project Management